

# I LIKE IT I LOVE IT

DRUM SET

5

10

15

20

25

30

© ROB FERRELL DRUM STUDIO 2014

ALL RIGHTS RESERVED

WWW.ROBERTFERRELL.COM

35

40

45

+

50

REPEAT 3X

55

60

65

70

75

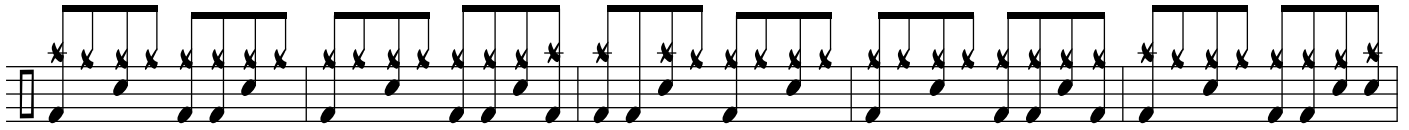

80

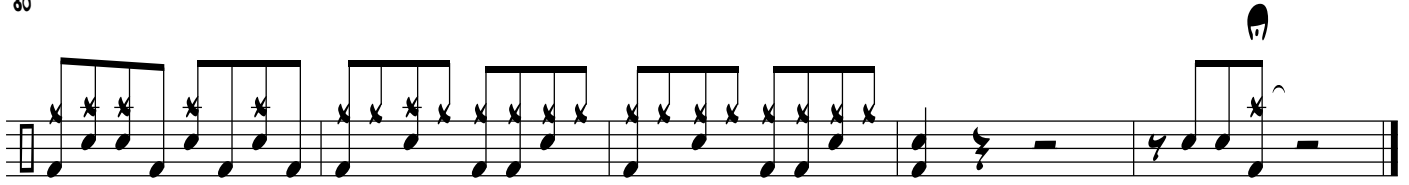

85