

# HUNGER STRIKE

DRUM SET

29

33

37

HALF OPEN HI HAT

41

5

45

48

52

55

5 5 5 5

58

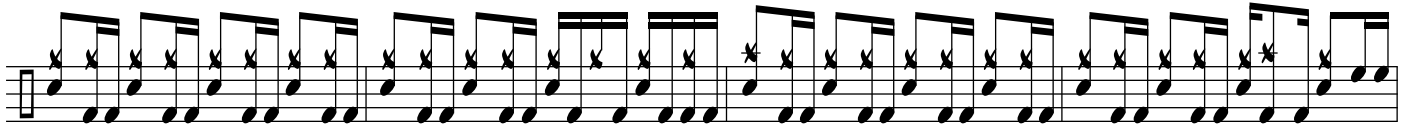

61

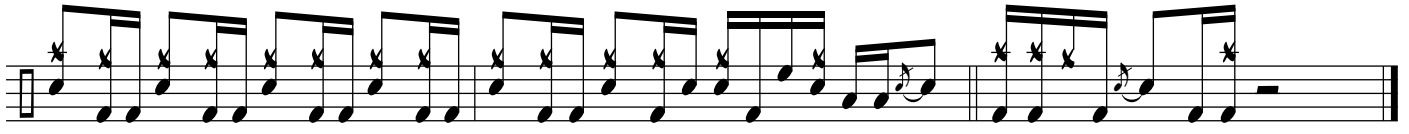

65