

# HATE SONG

DRUM SET

7

11

15

19

23

27

31

HALF OPEN HI HAT

© ROS FERRELL DRUM STUDIO 2014

ALL RIGHTS RESERVED

WWW.ROBERTFERRELL.COM

35

CLOSED HI HAT

o +

o +

o +

40

o +

o +

o +

o +

44

o +

o +

o +

o +

48

HALF OPEN HI HAT

52

HALF OPEN HI HAT

57

62

66

HALF OPEN HI HAT

70

76

78

80

82

84

86

88

90

HALF OPEN HI HAT

92

99

104

HALF OPEN HI HAT

109

114

118

122

127

132

137

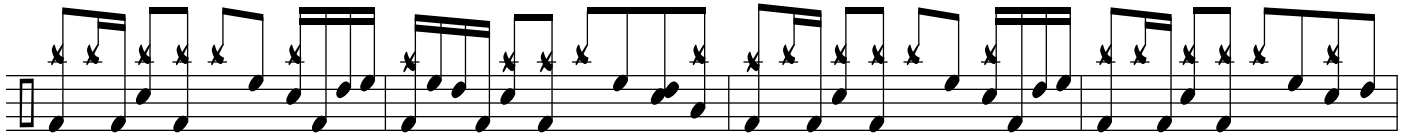

142

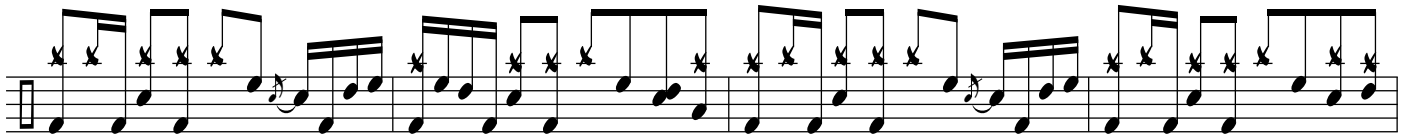

146

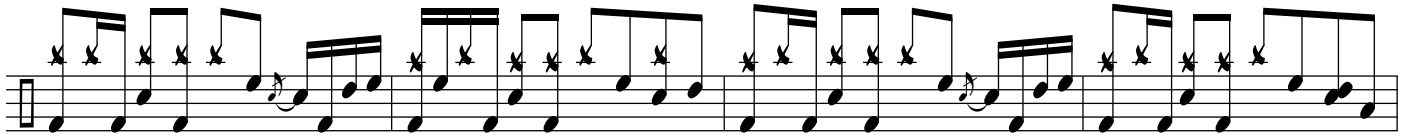

150

154

FADE

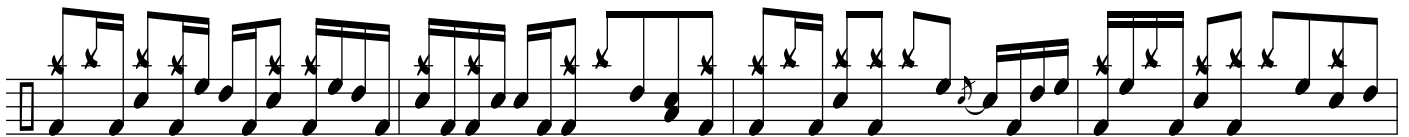

158

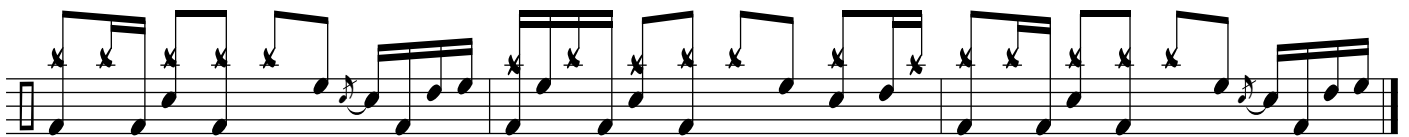

162