

# GLORY TO GOD

DRUM SET

5

11

15

19

23

28

32

36

41

45

49

54

*Cresc*

57

61

65

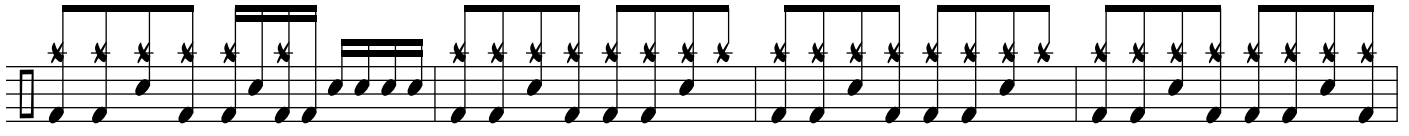

69

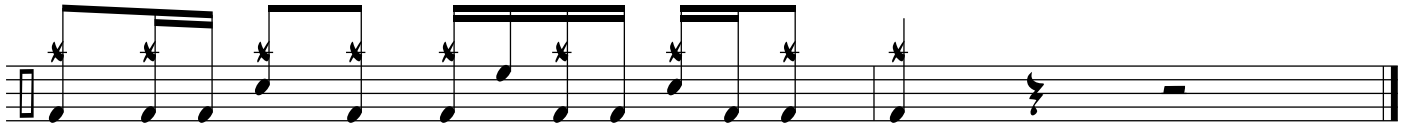

73