

# FIRE

DRUM SET

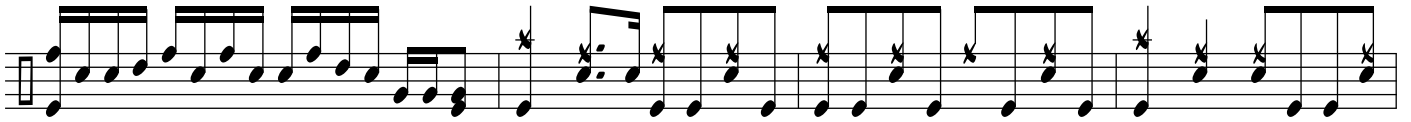

5

9

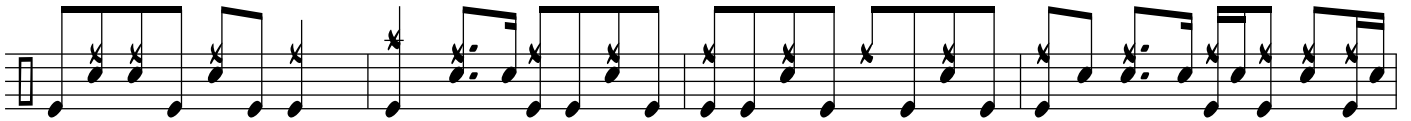

13

17

21

25

30

34

38

42

46

49

52

56

60

64

68

72

76

80

84

88

91

95

99

100