

DREAMS

DRUM SET

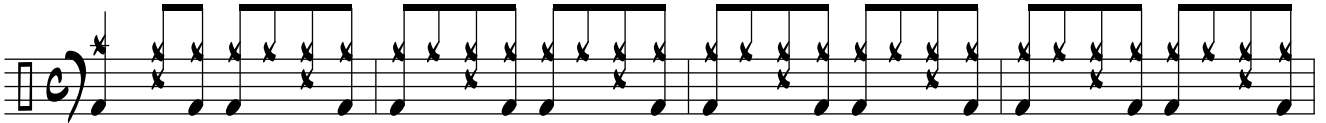

5

10

15

20

REPEAT 3X

25

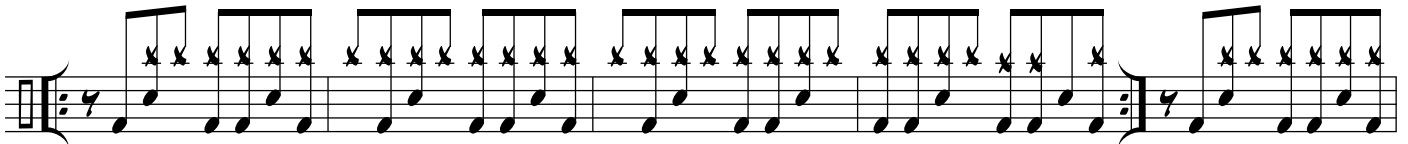

30

35

40

45

50

55

60

65

71

76

81

REPEAT 3X

86

91

96