

# BOTTLES TO THE GROUND

DRUM SET

13

18

23

28

32

37

45

50

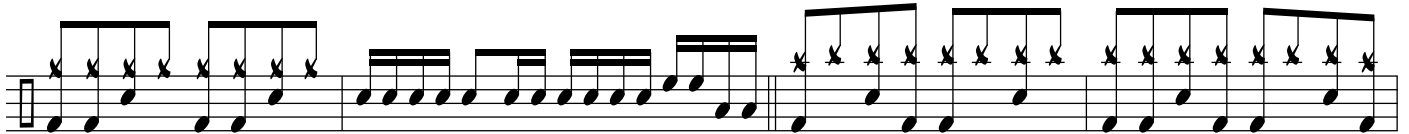

55

59

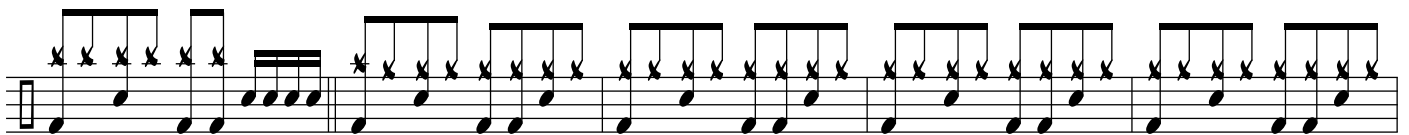

64

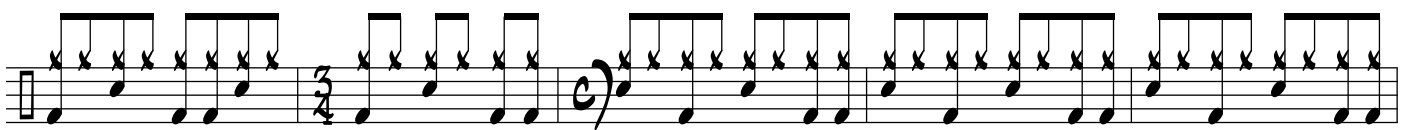

69

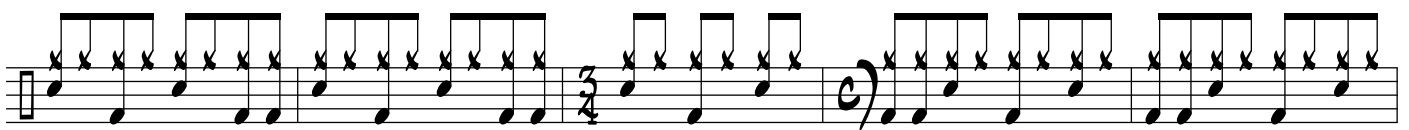

74

79

84

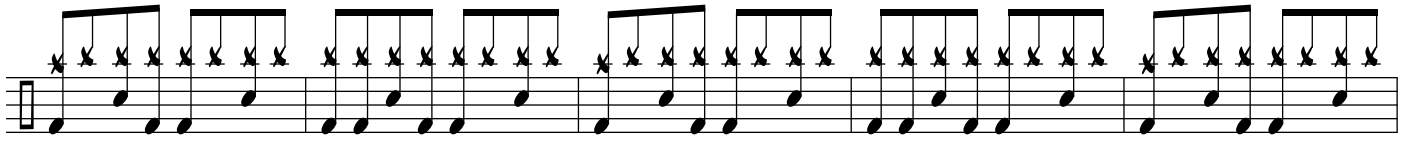

89

94