

# AROUND THE WORLD

DRUM SET

9

13

16

19

23

27

31

34

37

41

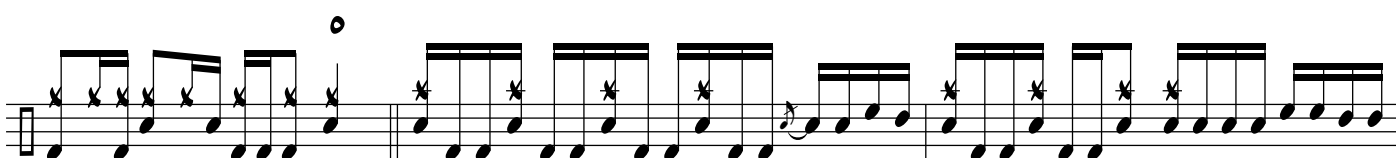

45

48

51

55

59

62

66

70

74

HALF OPEN HI HAT

78

82

86

90

94