

AND DEATH IN MY ARMS

DRUM SET

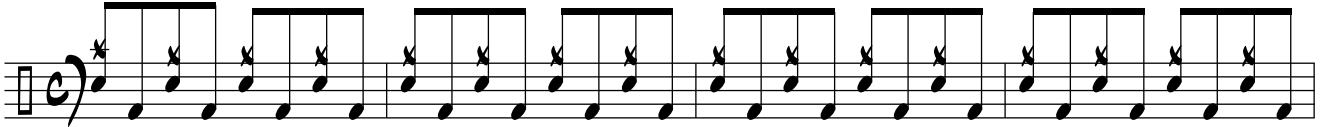

5

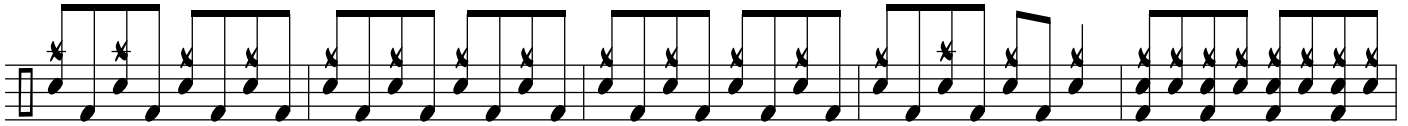

10

15

20

25

30

35

40

45

49

54

59

64

69

74

79

84

89

94

99

104

109

114

119

124

129

134

139

144

149

154

160

166

176

177

180

187

192

197

202

207

212