

ALWAYS

DRUM SET

5

9

14

19

24

29

© ROB FERRELL DRUM STUDIO 2014

ALL RIGHTS RESERVED

WWW.ROBERTFERRELL.COM

68

71

75

78

82

86

91

95

100

104

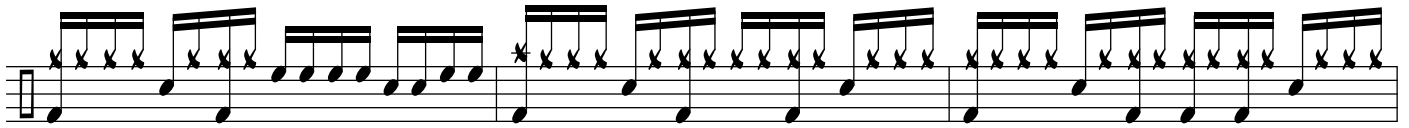

107

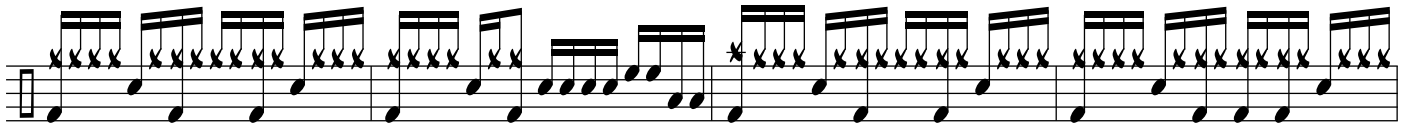

110

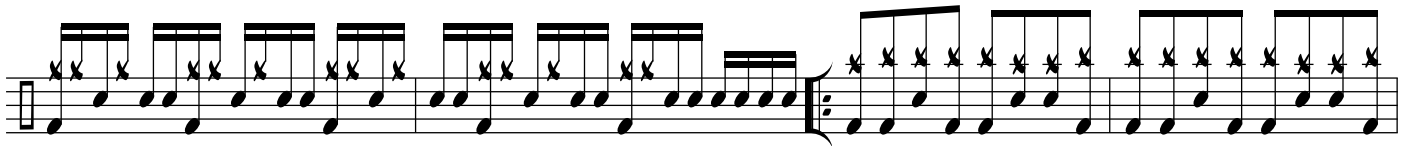

114

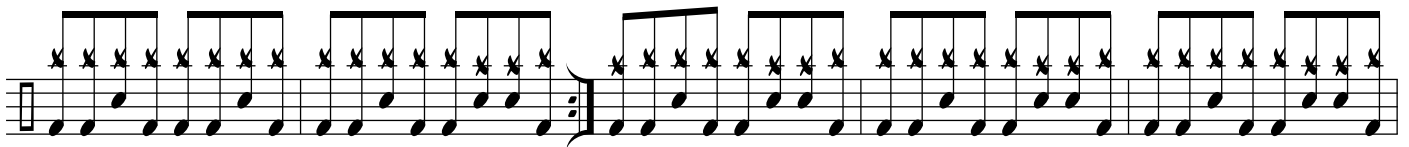

118

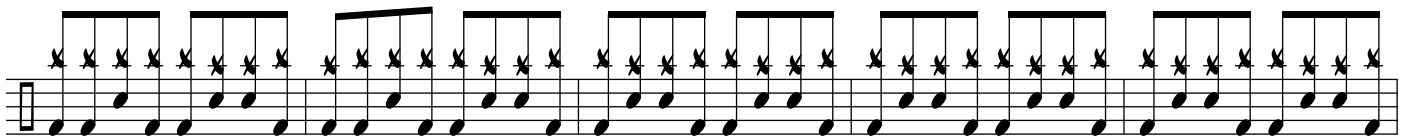

123

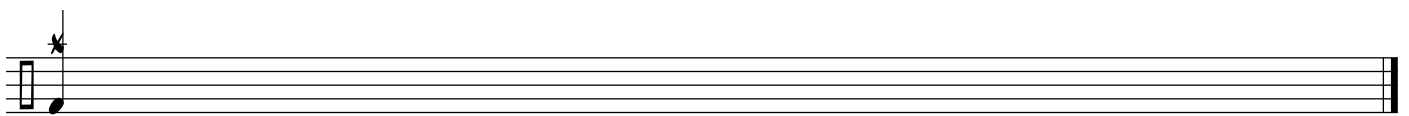

128