

ALL THE TIME

DRUM SET

8

13

18

23

28

33

38

43

48

53

57

61

65

69

72

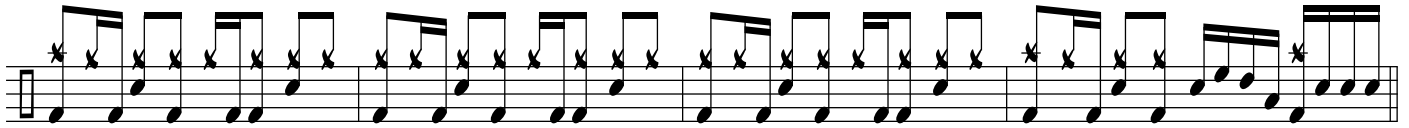

77

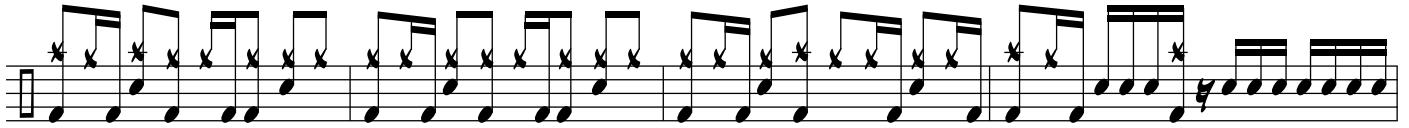

81

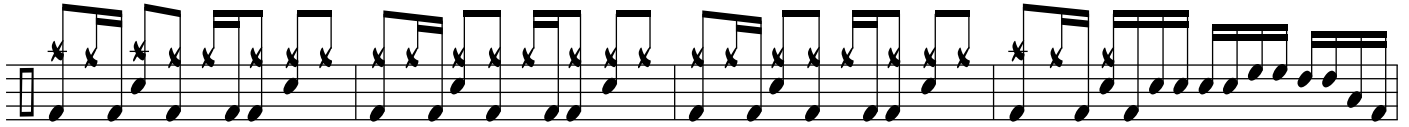

85

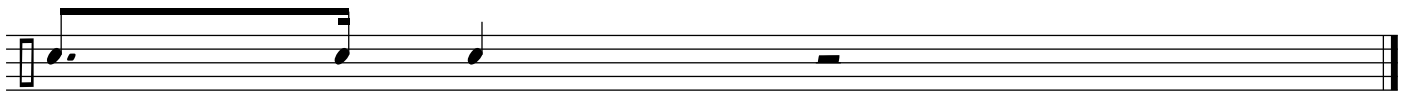

89