

(WHAT'S SO FUNNY 'BOUT) PEACE, LOVE AND UNDERSTANDING

DRUM SET

5

9

14

19

24

29

34

○ +

38

○ +

42

○ + ○

47

+

52

57

62

66

○

71

+

FADE

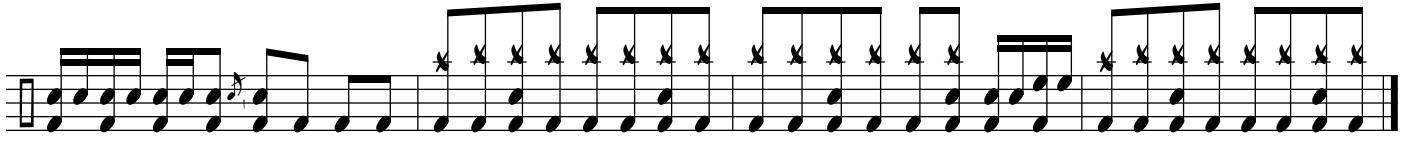

118